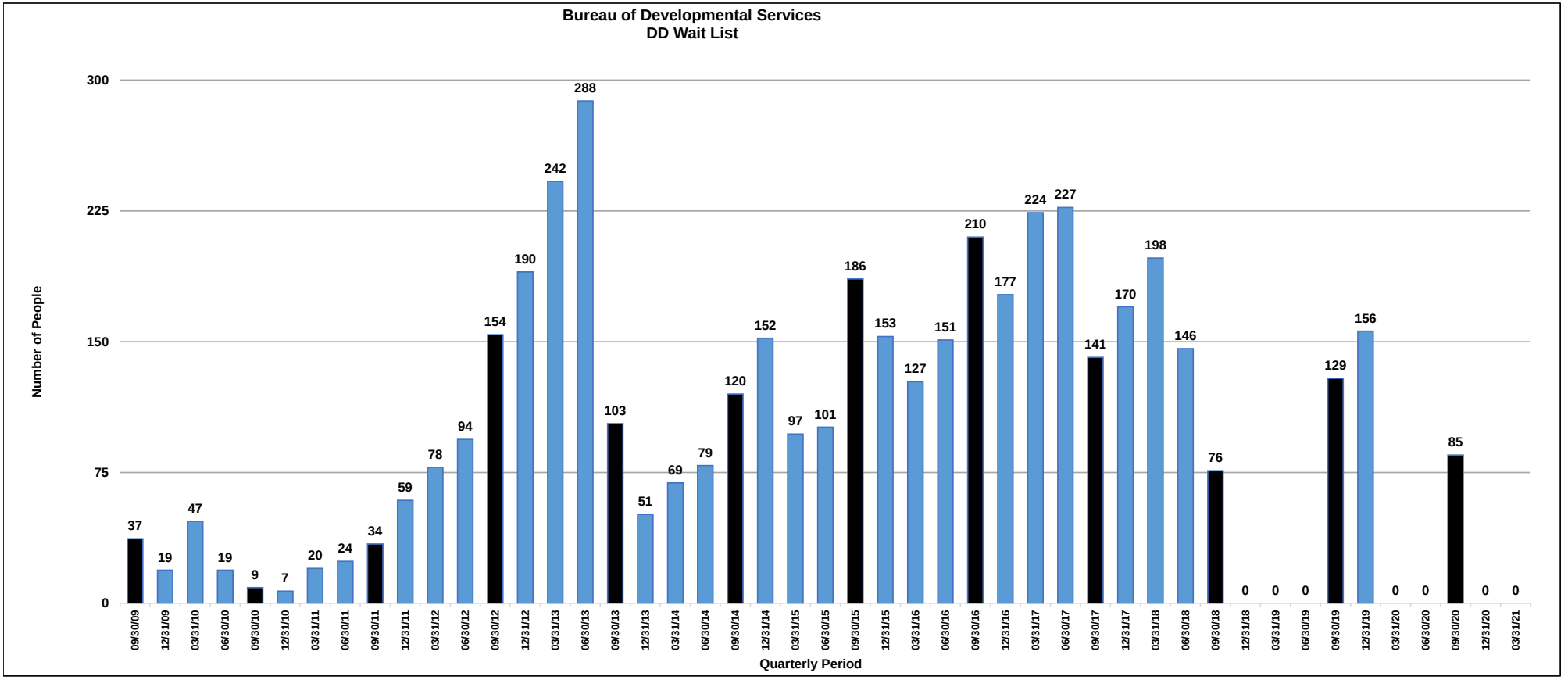
Bureau of Developmental Services
DD Wait List
Number of People
Quarterly Period
300
225
150
75
0
09/30/09 37
12/31/09 19
03/31/10 47
06/30/10 19
09/30/10 9
12/31/10 7
03/31/11 20
06/30/11 24
09/30/11 34
12/31/11 59
03/31/12 78
06/30/12 94
09/30/12 154
12/31/12 190
03/31/13 242
06/30/13 288
09/30/13 103
12/31/13 51
03/31/14 69
06/30/14 79
09/30/14 120
12/31/14 152
03/31/15 97
06/30/15 101
09/30/15 186
12/31/15 153
03/31/16 127
06/30/16 151
09/30/16 210
12/31/16 177
03/31/17 224
06/30/17 227
09/30/17 141
12/31/17 170
03/31/18 198
06/30/18 146
09/30/18 76
12/31/18 0
03/31/19 0
06/30/19 0
09/30/19 129
12/31/19 156
03/31/20 0
06/30/20 0
09/30/20 85
12/31/20 0
03/31/21 0